

# Zoning

## City of Newton, Massachusetts

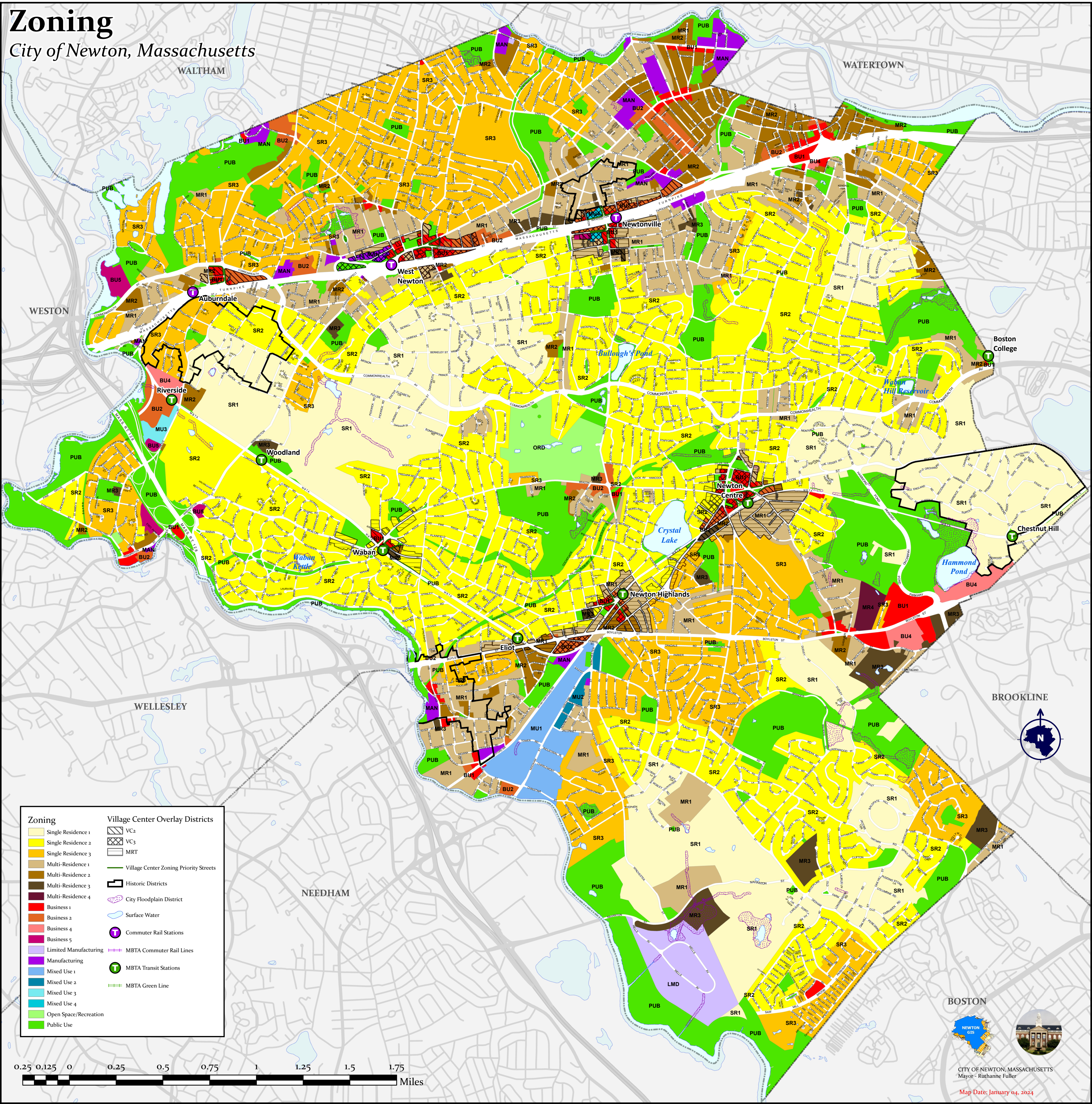

| Zoning                | Village Center Overlay Districts       |
|-----------------------|--|
| Single Residence 1    | VC2                                    |
| Single Residence 2    | VC3                                    |
| Single Residence 3    | MRT                                    |
| Multi-Residence 1     | Village Center Zoning Priority Streets |
| Multi-Residence 2     | Historic Districts                     |
| Multi-Residence 3     | City Floodplain District               |
| Multi-Residence 4     | Surface Water                          |
| Business 1            | Commuter Rail Stations                 |
| Business 2            | MBTA Commuter Rail Lines               |
| Business 3            | MBTA Transit Stations                  |
| Business 4            | MBTA Green Line                        |
| Business 5            |  |
| Limited Manufacturing |  |
| Manufacturing         |  |
| Mixed Use 1           |  |
| Mixed Use 2           |  |
| Mixed Use 3           |  |
| Mixed Use 4           |  |
| Open Space/Recreation |  |
| Public Use            |  |

