

Stone Institute and Newton Home for Aged People

ELIOT STREET, NEWTON UPPER FALLS, NEWTON, MASS.

TELEPHONE 23 NEWTON SOUTH

CHARLES E. RILEY, President
JOSEPH BYERS, Vice-President

ALBERT P. CARTER, Treasurer
60 State Street, Boston

HENRY BAILY, Clerk
MRS. ANNA E. HALE, Matron

DIRECTORS

LEWIS H. BACON
HENRY BAILY
JOSEPH BYERS
A. P. CARTER
JAS. E. CLARK
MRS. H. E. COBB

MRS. M. E. COBB
CALVERT CRARY
GEO. H. ELLIS
FRANK FANNING
OLIVER M. FISHER
MRS. J. A. GOULD

FRANK J. HALE
MRS. G. HUTCHINSON
MRS. G. F. KIMBALL
HON. MARCUS MORTON
FRANCIS MURDOCK
WM. PRICE

CHAS. E. RILEY
MISS ABBY SPEAR
EDGAR W. WARREN
HENRY C. WILEY
EDWIN I. WOODBURY



OLD HOME AND NEW EAST WING—SOUTH EAST VIEW

A P P E A L

We show above the Home as it is at the present time. On the left of the picture is the building which constituted the Old Home. On the right of the picture is the new East Wing of the New Home, which was built and furnished at an expense of over \$42,000.

When sufficient funds can be obtained it is hoped to complete the building as shown below.

The present addition, which does not disturb the Old Home and is connected with it, is of brick and practically fire-proof. It is the most expensive part of the entire proposed new building, as it contains Dining Room, Kitchen, Pantry, Laundry and Heating Apparatus of sufficient capacity for the completed Home. \$7,000 is needed over and above the subscriptions received, to cover the cost of this New Wing that has already been completed.

The expense of the enlarged Home and of the increased number of inmates to be cared for will increase the annual maintenance expense of the Home by several thousand dollars. As the Endowment Fund has been cut into in erecting the building, and the income from the Fund is therefore, less than it would have been but for the New Building, an increased yearly income of \$3,000 to \$4,000 is needed.

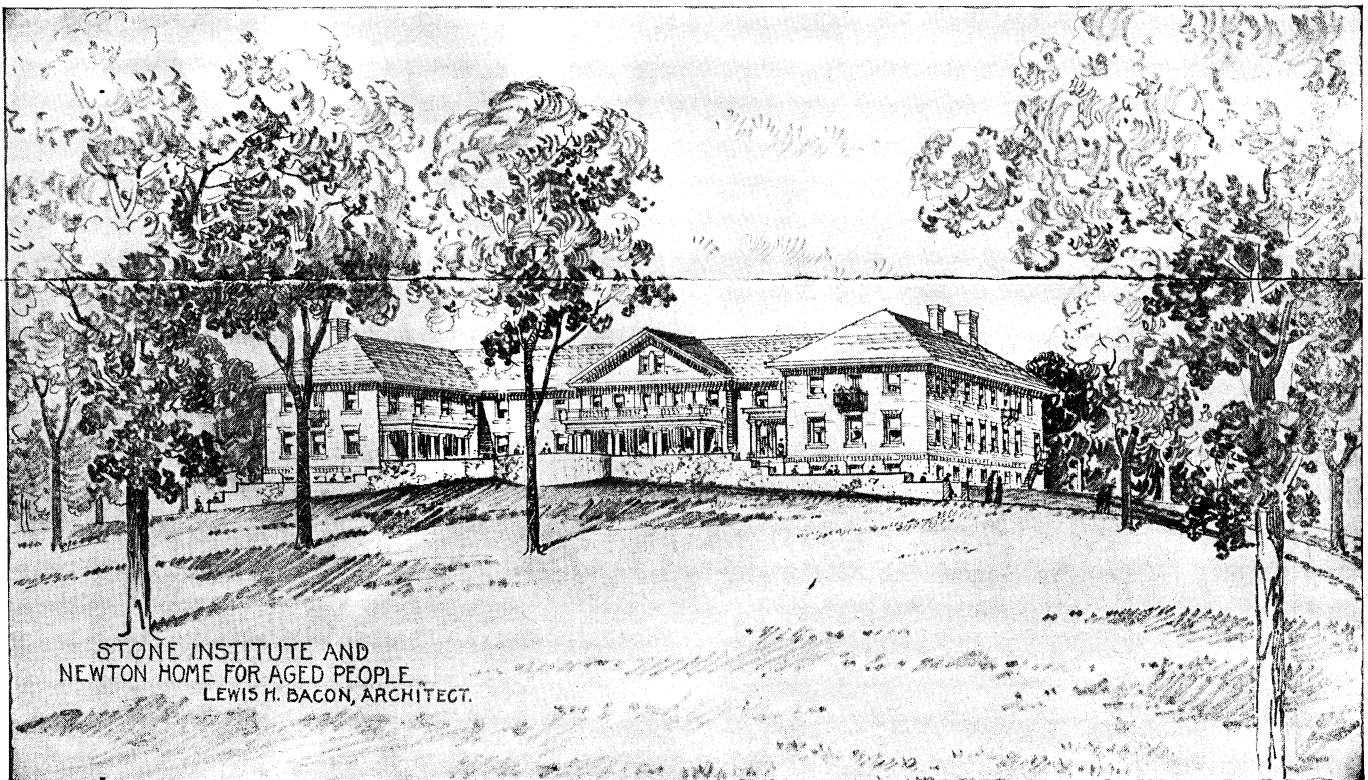

NEW HOME AS IT WILL APPEAR WHEN COMPLETED

Subscriptions towards the deficit caused by the New Building are desired, and in addition, all in Newton are earnestly urged to give what they can afford, in large or small amounts, towards the maintenance of this Home. A card is enclosed, on which a subscriber may indicate in what manner he wishes his subscription to be applied. It is hoped that many will help in the support of the Home by indicating their willingness to give annually to the Fund.

We have full confidence that the citizens of Newton will provide all that is necessary for this work when they realize the pressing need. There is a long waiting list of people who desire to enter the Home. Many of the cases are most pathetic. The applicants in their old age, through unfortunate circumstances, are for the most part helpless and dependent upon others, and all are too old to support themselves.



OLD HOME AND NEW EAST WING — SOUTH WEST VIEW

Other cities around us are bestirring themselves, and many Homes are being provided for the care and support of helpless men and women who have seen better days, and who are today entirely dependent upon charity. We are confident that the people of Newton, when they realize the work that our Home has done and what it is striving to accomplish, will respond generously.

BUILDING COMMITTEE

CHARLES E. RILEY
JOSEPH BYERS
HENRY BAILY
JAMES E. CLARK

FRANK J. HALE
FRANCIS MURDOCK
WILLIAM PRICE
ALBERT P. CARTER, *Treas.*

MAY 1, 1916.

60 State Street, Boston